### FOR SALE

For Sale: L. A. Young home, located in town of Appomattox; 3 bedrooms, living room, dining room, kitchen and utility room. Insulated attic, basement, steam heat, storm windows. Contact Mrs. Wm. W. Burke if inetrested. Want to sell immediately.
(7-20-4tc)

For Sale: Refrigerator, in good condition. Call:
Mrs. A. A. Babcock,
352-6571.
(1tp)

For Sale: 3-bedroom house, 2-car garage, chicken house, on a 3-acre lot. Also: 1950 Studebaker Truck. $200. 1948 Ford, $75. F-20 Farmall with plow and cultivator, $230.
Roy M. Pennington,
Gladstone: WE 3-6834.
(1tp)

For Sale: Les Paul Junior Gibson Guitar, with amplifier. Price $125.-00. In good condition.
Leona Carrico,
(7-20-tfc) Evergreen, Va.

Five-room House For Rent.
Contact: George Carson,
Spout Spring, Va.
Phone 352-6714.
(1tc)

For Sale: Two 6 1-2 x 8 dump bodies. Make offer.
Phone: 352-7409.
(7-20-4tp)

For Sale or For Rent: in Pamplin, Va., 2 story brick store building, 28 feet, 4 inches, by 81 feet. Also, in rear of store, 1 story cinder block storage building, 32 feet, 4½ inches by 26 feet, 3 inches. For information, write P. O. Box 1312, Pamplin, or call: Pamplin 248-2573. (7-13-2tc)

For Sale: 20 grade Hampshire ewes $15.00 each.
W. S. Hundley
Boydton, Va

For Sale: Ripe home grown tomatoes. Nice tomtao, cabbage, brussel spouts and flower plants. Also potted house plants, at greatly reduced prices, at
WILKES PLANT FARM
Rt. 1, Appomattox, Va.
(7-13-2tc)

For Sale
Lovely Spinet Piano - Will turn over to reliable party in this vicinity for small monthly payments. Write Maynard G. Hite, Drawer 779, Staunton, Va.
(7-6-3tc)

DODGE
SIMCA
TRIUMPH
WHITE TRUCKS
Dependable Hughes Cars
FINANCING
License 5 Dial 5-4511

John P. Hughes Motor Co. Inc.
800 Commerce St. Used Cars
Our Warehouse 13th & Commerce
Lynchburg, Va.
(1-5-tfc)

### AUCTION SALE

We, the undersigned, as Co-Administrators of the estates of Lawrence and Leota Hensley, will sell the household effects and personal property at auction,

At 3:00 P. M. (EST.) on the premises in Pamplin, Virginia, on August 3rd, (Thursday) 1961.

The sale will be at the residence of the late Mr. and Mrs. Lawrence Hensley on the north side of U. S. 460 just West of Pamplin, Virginia. All sales are for cash and the purchaser should remove his purchases promptly.

Mrs. Carrie Briggs
Chas. F. P. Crawley, Co-Administrators. Estates of Lawrence & Leato Hensley.
(7-20-2tfc)

For Sale: Potted Plants.
G. B. A. Greenhouse,
Mrs. H. S. Jones, Jr.,
(6-22-tfc) Spout Spring, Va.

FOR SALE: A clean White Sand for masonry mortar, lakes and Golf Courses. Can be picked up from Baker Mountain Plant, seven miles North of Cullen, Virginia or the Willis Mountain Plant, three miles South of Sprouses Corner. Write or Call Charlotte C. H., Va. Kingswood 2-3431, or Dillwyn Virginia - Yukon 3-2311.
(6-29-4tc)

For Rent: Four room unfurnished apartment. Heat and water furnished. Wired for electric stove.
(7-20-tfc) Phone 352-2531.

For Rent: Apartment available in August. Apply:
Alice Marshall,
(7-13-tfc) Appomattox, Va.

For Rent: 4 room house, with hot and cold water, half bath with shower. Available July 15. Contact Mrs. Wheeler, at Wheeler's Service Station, Spout Spring, Va.
(7-13-tfc)

HELP WANTED: Kitchen help. Apply:
Parkway Restaurant.
(1tc)

### NOTICE

Help Wanted - Male & Female WANTED MAN OR WOMAN, full or part time to serve Watkins Nationally advertised Products to rural cusomers in South Appomattox and West Charlotte Counties. Earnings up to $100.00 per week possible from the start. Should be over 25 years of age. Car or light truck necessary. For PERSONAL INTERVIEW write Watkins Products. Inc., P. O. Box 5071, Richmond, Va. (7-6-5tc)

SPECIAL NOTICE
I am now affiliated with
LEWIS AUTO SALES
Farmville, Virginia
If you are thinking of buying or trading for a car or truck, b sure to see us before you buy.
I am as close as your telephone
Call: Appomattox 352-6771.
JAMES A. LEWIS

NOTICE: Will pay $3.00 a piece for tires suitable for recapping
Webb's Tire Service
Route 460, Appomattox.
Phone 352-8181.
(7-3-tfc)

LEGAL NOTICE: To whom it may concern: We have qualified as co-administrators of the estate of Lawrence and Leota Hensley. Anyone indebted to this estate or anyone having claims against this estate, please contact the undersigned at once.
Chas. F. P. Crawley, Appomattox, Va. (Mrs. Carrie Briggs, co-Administrator).
(7-20-4tc)

NOTICE: LEO & JACK'S TAXI
Two week's Special: Anywhere in Town, .25, starting Friday, July 21.
CALL 352-3292.
(7-20-2tp)

VIRGINIA:
In the Clerk's Office of the Circuit Court of Appomattox County, on the 13th day of July, 1961.
Edna M. Crelia, Plaintiff
Against
Virginia R. Lawson, Dutch J. Leffel, Claudine Charnicki, Virginia Firkal, Esterleen Blankenship, Helen L. Pouker, Malcolm L. Leffel, Bud Herman Rogers, Shirman Edward Rogers, and others, and Shirman Edward Rogers, if living, or if he be dead, then the widow and heirs, devisees and successors in title, and others, parties defendant by the general description of parties unknown.

The object of this suit is to have partition of the real estate of which the late Claude E. Leffel died seized, containing 299.17 acres about five miles northeast of Evergreen, Virginia, on Rough Creek.

And it appearing by affidavit filed that Virginia R. Lawson, Dutch J. Leffel, Claudine Chadnicki, Virginia Firkal, Esterleen Blankenship, Helen L. Pouker, Malcolm L. Leffel, Bud Herman Rogers and Shirman Edward Rogers or if he be dead, the widow and heirs, devisees and successors in title of Shirman Edward Rogers, who are made parties defendant by the general description of parties unknown, are not residents of Virginia, or their residence is unknown, they are hereby required to appear within ten days after the due publication of this order and do what is necessary to protect their interests.

Teste: C. W. Smith, Clerk.
George Abbitt, Jr., p. q.
Appomattox, Virginia.
(7-20-4tc)

We are now paying highest prices for all grades scrap iron, metals of all descriptions. Secure our prices before selling.

LYNCHBURG IRON
& METAL CO.
PARK AVE. & KEMPER ST.
LYNCHBURG, VA.
Tele.- VICTOR 7-4401.
(3-9-tfc)

NOTICE
DICKERSON AUCTION CO.
W. W. Dickerson, Austioneer
Farmville, Va. Export 2-3556
We cry for you—with a public address system—sell for highest dollar at auction Real Estate, Machinery and Misc. on your premises.
(4-6-tfc)

NOTICE: Announcing Mrs. Walter W. Scott, Representative for Luther LeGrand, Florist. Flowers for all occasions.
Call Appomattox 352-7498
(1-5-tfc)

NO WATER — NO PAY
MOORE WELL BORING
AND DRILLING CO.
Septic Tanks Installed
Nothing Down — 3 Years To Pay
We do not use plastic casing, as we cannot drive it and find that it will break and burst when we drive it.
We are still using galvanized casing
Henry Chenault: Appomattox 352-8048 Or Call: EDgewood 2 4821.

NOTICE
"The Floor Shop in Farmville has received a large shipment of braided rugs. These are available in many sizes and five different colors. 9 x 12 size rug as low as $37.95. At the Floor Shop, Main Street, Farmville."

FOOD ROUTE AVAILABLE in North Appomattox County. Over 275 Products for customers to choose from. This is a once in a lifetime opportunity. Applicant must be over 21 years of age with car or light truck. For PERSONAL INTERVIEW write Watkins Products, Inc., P. O. Box 5071, Richmond, Va.

Subscription rate: $2.00 a year; payable in advance.

IN MEMORIAM
In loving memory of our loving husband, father and grandfather, Mr. W. Ray Baldwin, who died 10 years ago, July 13, 1951.
Ten years have passed,
But still remains,
The memory of my husband's name.
The smile he had so warm and kind,
Will always remain in lots of minds.
A face that lingers yet,
And a voice I can never forget,
His heart was pure as gold,
My memory of him will never grow old.
—Sadly missed by his wife, children, grandchildren, brothers and sisters. (1tc)

IN MEMORIAM
Three long lonely years since she went away,
Our mother, our granny, went to heaven to stay.
She filled all our lives with things that were right,
And taught us to follow the Lord's holy light.

We love her so dearly and long for her face,
In our life, no one, could ever take her place.
We'll be faithful to her way until life's end,
And pray fervently someday we will meet again.
—In memory of Mrs. Mary Wooten Jamerson. —By her children and grandchildren. (1tc)

IN MEMORIAM
As the years pass by and longer grow the days,
I cherish your memory, it brightens my ways.
In each little corner and room in our home,
Your voice and your smile will forever roam.
I still hear your footsteps, my wife so dear,
And see the way clearly we traveled without fear.
The Lord called you and freed you from care,
Someday I'll be with you in that city so fair.
—In loving memory of my wife, Mrs. Oscar Jamerson.
(1tc) —By her Husband.

IN MEMORIAM
My daughter, our aunt and sister so dear,
We remember your face, a picture so clear.
That beautiful smile, that gentle sweet way,
That tinkle of laughter you gave us each day.
Two years since God called you
To a life strong and new,
We cherish the little ones you left in our care.
We pray we'll all meet you, someday in that home over there.
—In memory of Mrs. Frances Jamerson Woodson. By Father, Brothers Sisters Nices & Newphews

IN MEMORIAM
In sad but loving memory of our loved one, son and brother, James Thurman Gibson, who passed away 17 years ago today, July 17, 1944.
It has been 17 long years since you left us, Dear Jimmy,
You slipped away so quietly,
Without saying goodbye,
Although the sun must set for each of us,
And for those we love so much,
We never forget.
A precious one from us has gone,
A voice we loved is stilled,
A place is vacant in our home,
That never can be filled.
God bless the memory of you,
And some day in His own good time, we shall be reunited again.
With one last hope if you can not come to us, but we can come to you. Your lovingg,
Mom, Dad, Bill & Charlie.
(1tp)

Appomattox is a growing town!

Sneed's Pharmacy has its Grand Opening this week-end.

West End Market has Anniversary Sale. See Adv. in today's issue.

Dial 352-2811 with Personals.

CARD OF THANKS
We wish to thank our many friends and relatives for their kind thoughtful deeds in the loss of our dear Mother, Lottie F. Paulett. The food, flowers and sympathy cards were greatly appreciated, and your expression of deep understanding will long be remembered.
(1tp) —The Children.

CARD OF THANKS
We wish to thank our friends, relatives and neighbors for their kindness shown us during our recent bereavement. Also for the cards, flowers, food, and use of cars. —The Family of
(1tp) Mrs. Bertha Jarrels.

CARD OF THANKS
Mr. A. R. Cyrus's family wishes to join him in thanking his many friends and neighbors, and especially all the pastors from different churches for the prayers, beautiful cards and flowers, given him while in the hospital and since returning home. They meant so much to him. Thanking each and every one again, and may God bless you all.
—Mr. A. R. Cyrus and Family.
(1tp)

CARD OF THANKS
The family of Thomas Coleman Harvey, Jr., wishes to thank their friends and relatives for the many acts of kindness shown during their recent bereavement.
—T. C. Harvey, Sr., and Family.
(1tc)

You don't need to worry about getting or holding a job with your own Rawleigh Business where the more you work the more you earn in Appomattox Co. Thousands prospering every year. Write at once for more inforrmation. Rawleigh's Dept., VAG- 50-802 Richmond, Va.

GET THE BE...
GET FALWE...
We will save you ...
Drilled water wells, ...
lation and Se...
The best does ...
it pays.
Largest Well Driller...
Virginia
FALWELL WELL ...
P. O. Box 937 ...
Lynchburg, V...

FOOT TROUB...
1-4 of all your bones ... feet. No wonder there ... swelling, perspiring, ... feet twice daily ... tion for relief of ... joints plus linamenta ... lete's foot, toe itch ... 48c back if no pleased ... HOUR. TODAY at Spe... Store, Inc.
(7-6-4tc)

DON'T SCRATCH ...
IN JUST 15 MIN...
If the itch needs ... your 48¢ back at any ... Use ITCH ME NOT ... eczema, ringworm, ins... itch, other external ... feel it take hold. ... burning are gone. ... is easy to apply, ... TODAY at Spencer ...

IF YOU NEED Plumb... secure our price before ... KOHLER and ELJER ... Wholesale only.
LYNCHBURG PLUMB...
& SUPPLY CO.
1215 Commerce St., Lynchb...
Phone: VICTOR 5-...
(5-4-tfc)

STOP AND SHOP AT THE
Church Street Grocery
Formerly Haley's Cash Store

| | |
|---|---|
| DANDY SAUSACE 3 lb. FOR | $1.00 |
| JESSE JONES FRANKS | .49 |
| SHOWBOAT PORK AND BEANS NO. 2½ CAN 2 FOR | .39 |
| WESSON OIL | .59 qt. |
| BANNER OLEO | .19 |
| FROZEN CHICKEN DRUMSTICKS | .49 pk. |
| T. V. DINNERS | .59 |
| MADE FRESH DRINK ½ GAL. | .33 |
| QUALITY CHEK ICE CREAM ½ GAL | .69 |
| BORDENS SLICED CHEESE | .23 |

Bob Haley Mgr.

USED OK TRUCKS USED OK CARS
CHEVROLET
Passenger Cars

1960 Chevrolet 2-dr. sedan automatic mision low mileage one owner.
1959 Ford 2-dr. sedan excellent shape, did car.
1956 Oldsmobile 4-dr. sedan automatic mission.
1957 Chevrolet 2-dr. sedan, one owner.
1956 Ford 9-pass station wagon.
1956 M. G. 4-dr. excellent condition, sell worth the money.
1955 Chevrolet 2-dr. sedan.
1955 Cadillac 4-dr. sedan, extra nice.

TRUCKS

1954 GMC cab and chassis 2 ton 2-sp... good shape at a cheap price.
1952 GMC ¾ ton pick up, more than the money.
1956 Chevrolet ... 2 -sp Flat body, ... haul wood.
1958 GMC Panel truck in excellent co... Will sell a bargain.

Moses Motor Co.

Paint yourself a rosy future!

BUY U.S. SAVINGS BONDS
Where you work or where you bank
Now paying to maturity 3¾%

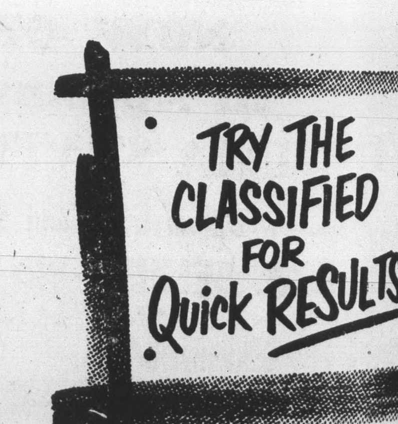


TIMES - VIRGINIAN

...Historic Appomattox Gave ... Unity and Peace to A...

A Growing Newspaper In A Growing Town

A LIVE WEEKLY NEWSPAPER AT HISTORIC APPOMATTOX COURT HOUSE VIRGINIA

VOLUME 68 NUMBER 30 APPOMATTOX, VIRGINIA. THURSDAY JULY 27, 1961 Subscription Rate: $2 per year

## Father Darkleaf

by c. h. r.

...ow the days are getting ... As an early ariser, I note ... gradual later moment when Old ... his orange nose above the ... horizon, and bids me "get to ... This is not idle chatter, for ... few weeks schools will be all ... to re-open, and mothers will be ... to work on Daylight saving ... have to make some ar... for the children for a... hours ere the local schools ... is it to go? How do you ... getting a "baby sitter" for ... A. M.?

... for one of the neat... of the year in Appomat... Painting the exterior of the ... Cannery a beautiful ... This project really add... appearance of our fine ...

When we were a lad in the high ... Portsmouth, we spent a ... after school hours at ... Y. M. C. A. Although we ... pool and recreation facili... fullest, one of my joys ... in the lobby and take on ... for a game of chess. A ... at the Portsmouth Y. ... in the very early 1920's ... Secretary, Frank Handley. ... high school days, I ... Portsmouth, and Mr. Handley ... become a Baptist minis... He served most of his minister... career in Crewe, Va. He passed ... just recently. This is a testi... to the life of this Christian ...

We were delighted yesterday to ... Mrs. Ella S. Anderson, former ... Home Agent, visiting ... town. Mrs. Anderson is now in ... She says that she still ... Appomattox "home."

Mr. R. C. Moore was telling me ... of a pleasant trip he and ... daughter, Miss Hilda, had to ... New York State to visit the Law... Moore family. They crossed ... Canada, and came back ... Buffalo. Lawrence Moore ... one of our fine native sons and ... are delighted to hear from him.

LIONS CLUB TONIGHT

The Appomattox Lions Club will ... tonight at 6:45, at Maude's Restaurant.

The first August meeting will be ... the form of a steak fry at El... ...'s Lake.

Appomattox is a growing town.

Blanchard hits two home-runs.

Receives Military Award

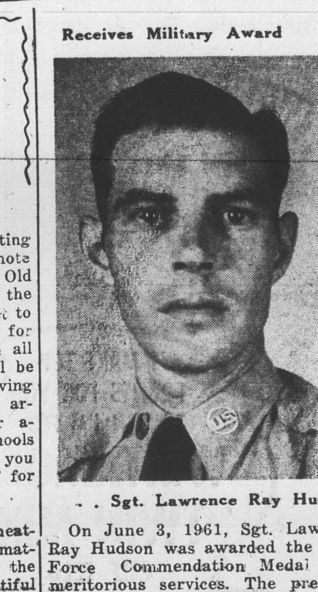

. . Sgt. Lawrence Ray Hudson

On June 3, 1961, Sgt. Lawrence Ray Hudson was awarded the Air Force Commendation Medal for meritorious services. The presentation was made by General Cotton which took place, Peace Air Force Base near Portsmouth, N. H., at a parade held in honor of Sgt. Hudson. After the presentation, Sgt. Hudson was invited to receive the salute from the 8th Air Force band. The ceremony was carried on local radio and TV.

The citation to accompany the award reads as follows:

Staff Sergeant Lawrence Ray Hudson A. F. distinguished himself by meritorious service as NC-OIC ground training, and special assistant to the Plans Officer 3909 Combat Support Group, from May 1958 to Sept. 1960. He has been officially recognized for his outstanding contribution to the writing of the base support and disaster control plans. The devotion to duty displayed by Sgt. Hudson reflects great credit upon himself.

Sgt. Hudson is the son of Mr. and Mrs. Lawrence Hudson, Route 1, Appomattox.

BALL PARK IMPROVEMENT ASS'N. ANNOUNCES BIG ENTERTAINMENT EVENT

Nationally acclaimed favorites will be at the Appomattox High School on Monday, July 31, under the sponsorship of the Appomattox Ball Park Improviment Association. Lester Flatt, Earl Scruggs, Maybelle Carter and others will appear in a live, personal appearance entrtainmnt at the local school.

MAIN STREET

Main Street, Appomattox, got a shoulder resurfacing job this week on its west end block. Another feature was the remodel of workmen's board wall in front of the renovation underway at the Farmers National Bank. This fine project is moving along rapidly.

## Local Youths at State 4-H Conservation Camp

COLLINS NOW COLONEL

Dr. Carl A. Collins, Jr., former pastor of Liberty Baptist Church here, now pastor of the Tabernacle Baptist Church, Salem, has been promoted from Lieut. Colonel to Colonel in the Air Force Reserve.

APPOMATTOX TO GET RESCUE SQUAD

An organizational meeting of the Appomattox Rescue Squad was held at the Cour House last Friday night. Kenneth Jamerson was elected temporary captain, and Don Almond was named temporary secretary.

Mr. Jamerson immediately appointed the following temporary committees: property and purchasing, Ned Shorter, chairman, Gordon Staples and Jack Caldwell; Finance, R. D. Robinson, chairman, Ivey Holland, S. R. Lawson, Harry St. John and Fred Wooldridge; training, Kenneth Jamerson, chairman, Carroll Lane, Bill Chenault; publicity, Billy Conner, chairman, and Jim Redding.

The committees were instructed to report back at the next meeting, which is scheduled for Tuesday August 1, at 7:30 P. M., at the court house.

Persons attending this meeting reported much favorable comment concerning efforts of the members of the Jaycees toward this project. The Jaycees would like to say that it is not planned that the Jaycees will supervise or operate the Rescue Squad after it is organized. They are only the sponsoring organization. Therefore, they request that all interested persons be present at the next meeting and express their opinions in order that the Jaycees will know whether or not to continue. They would also like to say that persons attending these meetings are not necessarily volunteering to serve a crew members or officers, but are attending as interested citizens.

Play safe — drive carefully.

4-H CONSERVATION CAMP

By Herbie Pulliam

This year, 175 outstanding Senior 4-H Club members and leaders took part in the State 4-H Conservation Camp at 4-H Camp Farrar, Virginia Beach, July 17-22.

The camp theme was "Charting a Course in Natural and Human Resource Conservation." This was a constant challenge to both 4-H members and leaders. Campers came from all over Virginia.

Nancy Jo Kidd, Ann Carol Dickerson, Herbie Pulliam, and Joe Terry, Jr., attended from Appomattox County. Each received a partial scholarship to this special Senior Camp from Mr. Charles L. Horn, president of the Federal Cartridge Corporation.

The campers competed during the week in various phases of conservation, sports, and recreation, which added up to many wonderful experiences and good times. Each year, a full scholarship is given to the boy and girl who are most outstanding campers from the standpoint of leadership and participation. Herbie Pulliam, of the Appomattox Senior 4-H Club was awarded the boy's scholarship, and will return to camp next year on a full scholarship.

The classes and activities were conducted to give maximum instruction in soil and water, forestry, wildlife, insect and human conservation. In addition to formal instruction, emphasis was placed on the development of leadership training and camper's participation in all phases of the week-long activities.

Archery, fierarm safety, volleyball, square and round dancing, teen discussions, softball, evening campfire programs, swimming in the ocean, surfing and numerous other activities were grand.

(Editor's note: a picture to accompany the above news article did not reach us publication deadline).

Play safe — drive carefully.

Hope to set up a Rescue Squad here in Appomattox.

Dial 352-2811 with Personals.

FAMILY REUNION

There will be a Martin, Layne, Cyrus family reunion on Sunday, July 30, at the home of Mr. and Mrs. D. H. Cyrus, of Spout Spring. Relatives are invited to attend and bring a picnic basket.

Mrs. Evelyn Martin Morris and family are visiting from Seattle, Washington, and will be at the reunion.

REVIVAL MEETING AT HEBRON CHURCH

. . . Rev. G. Edward Hughes

Revival services will begin at the Hebron Baptist Church, Rt. 4, Appomattox, Sunday, August 6. 11:00 A. M. and 7:45 P. M. services will be held, and will continue on each evening at 7:45 P. M., through Friday, August 11.

Rev. G. Edward Hughes, pastor of London Bridge Church, Norfolk, Va., will be the guest minister. Rev. J. P. Leitner is pastor, and invites all to attend these services.

India alarmed by growing disunity.

## New Defense Build-up May Be Felt Here

DRAFT CALLS

The effects of the stepped up defense program advocated by Presidnt Kennedy this week, may soon be felt in all areas of the nation.

A first probability is an increase in draft calls by the Selective Service. For some time, the calls for this county have been only one draftee per month. Reenlistments of those already in the armed services have kept at a normal level the number of men from this county in the various services.

It is now likely, it is believed, the draft calls will be at least doubled. The county has a fairly long list of men in the "available" group. The calls for those who take armed force physical examinations may be increased.

As a further possible development the Civil Defense Program is likely to be stepped up.

John Cole is the Civil Defense chairman for Appomattox County, having succeeded the late Sheriff David T. Robertson. Chas. F. P. Crawwley is co-ordinator. Mr. Cole advised yesterday that several new committees will be set-up. As director of Civil Defense here, Mr. Cole advises that he has a build-up of information and suggestions on a variety of categories, such as possible bomb shelters and other items connected with the overall civil defense program.

Rep. Watkins M. Abbitt gave his approval this week to the defense program of President Kennedy. So did othr Virginia political leaders.

CARRIERS WIN SAFETY PINS

At a dinner meeting of the personnel of the Appomattox Post Office and their families held Tuesday evening at the Parkway Resaurant, Postmaster H. W. Conner presented Safety Award pins to the four R. F. D. carriers from this office. These pins were provided by the National Safety Council.

W. E. Hancock was presented a pin representing 24 years of safe driving; William C. Hubbard, 23 years; Reggie W. Stanley, 18 years, and S. A. Lawson, 11 years. The years served by these carriers total 76, and represent 1,323,841 miles of travel.

JUNIOR HISTORIAN ASSIGNED TO PARK

Mr. John J. Burke, of Upper Darby, Penn., has been selected to fill the new position of Junior Historian at Appomattox Court House National Historical Park, Superintendent Thomas F. Norris, Jr., announced today.

Mr. Burke is a native of Philadelphia. He received his B. A. degree from LaSalle College in 1957 and has done additonal graduate work at Niagara University, Niagara, New York. Since his graduation he has worked at Friends Hospital in Philadelphia and, more recently, has taught history in the Bishop Neumann High School in Philadelphia.

Mr. Burke plans to arrive at Appomattox to take up his new duties about August first.

Home Demonstration Club Schedule

Wednesday, August 2.- Glendale Club will meet at 1:00 P. M. with Mrs. F. J. Nash, Sr.

Thursday, August 3.- Oakville Club will hold annual family picnic for members and families at the home of Mr. and Mrs. O. W. Martin, Jr., at 6:30 P. M. Members of Oakville 4-H Community Club are invited to attend.

CHURCH SUSPPER

There will be a church supper, sponsored by the Wesley Fellowsrip Class of the Memorial Methodist Church on Saturday, July 29, from 5 to 8 P. M. It will be on the lawn of the local high school. In case of rain, it will be held in the high school cafeteria.

WERE AT FORT DIX

Several Appomattox County men have returned from Fort Dix, N. J., where they had two weeks of familiar Army duty, as members of the 1st Battalion, 320th Regiment, 80h Infantry Division, U. S. Army Reserve, Lynchburg. Included were 1st Lt. Edward E. Agee and Sp4 Joseph L. Almond.

## Flue-Cured Tobacco Loan Rates

The U. S. Department of Agriculture today announced that the loan rates to tobacco farmers for the 1961 crop of flue-cured tobacco will average 2.4 cents per pound higher than grade loan rates of last year.

This increase in grade loan rates is necessary to meet USDA'S legal responsibility for providing price support at an average of 55.5 cents a pound, the level announced March 21.

The announced support level is the same as that announced for the 1960 crop. However, there has been widespread discussion in the tobacco industry as to whether the schedule of loan rates by grades has actually provided support at the 55.5 cent average. The announced support rate of 55.5 cents per pound is effective to the extent that grade composition of the 1961 crop can be correctly anticipated. The anticipated composition is in turn based upon records of previous years. USDA has determined that the latest moving 10-year average is a more realistic basis for anticipating grade composition of the 1961 crop than used for the 1948-57 average, which was used for the 1959 and 1960 crops. The 10-year average basis was used prior to 1959 and 1960.

USDA officials stated that a careful examination of the law and legislative history reveals they do not have discretionary authority to use a "frozen" grade composition level but rather must anticipate the new crop quality on the basis of the best available information. There is no legislative history to indicate that Congress in February 1960 intended to freeze the precentage composition of the crop or individual support rates by grades when it stabilized the general level of price support.

Officials stated that the tobacco price support program requires continuous review because of repid changes in demand, varieties and cultural practices.

The 1961 - crop grade rates range from 82 cents per pound to 22 cents per pound as compared to a range from 82 cents to 20 cents for the 1960 crop. As in past years, growers will offer their tobacco at auction markets in the usual manner and price support will be available to eligible producers through the Flue-cured Tobacco Cooperative Stabilization Corporation.

Loans will be made on the basis of official standard grades at a specified rate for each grade, with 6-cent-per-pound differential between "tied" and "untied" tobacco. Loans are available on "untied" tobacco only in the Georgia-Florida marketing area.

Tobacco of Coker 139, Coker 140 and Dixie Bright 244 varieties will again be supported at one-half the support rates for comparable grades of other varieties.

Copies of the loan rate schedule may be obtained from the Tobacco Division Agricultural Stabilization and Conservation Service, Room 4749, South Building, U. S. Department of Agriculture, Washington 25, D. C.

Flue-cured tobacco is grown in Alabama, Flordia, Georgia, North Carolina, South Carolina and Va.

## Local Methodists Announce Cornerstone Laying

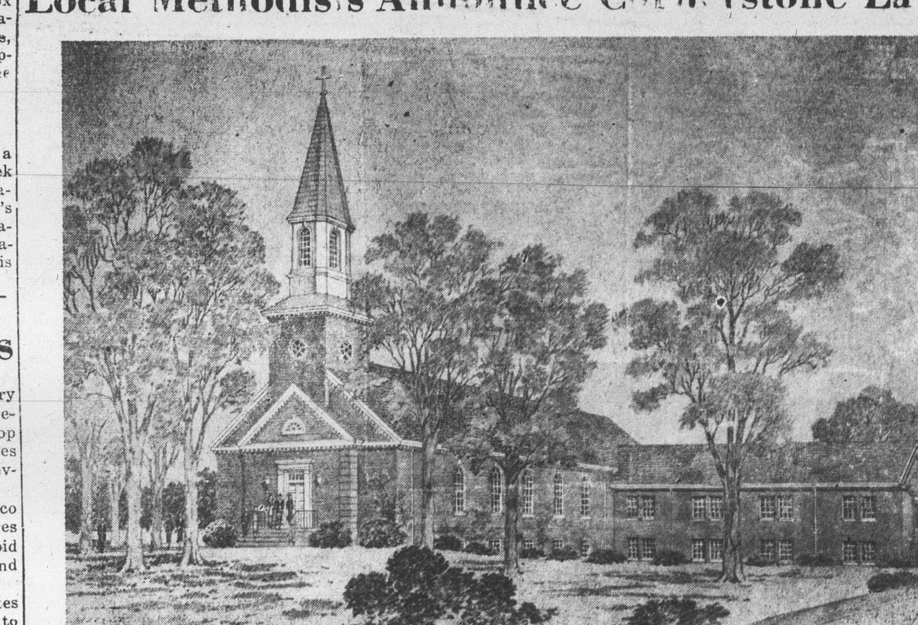

Cornerstone Laying Ceremonies for the New Church and Church School Edifice of Memorial Methodist Church, located on Church Street, adjacent to the Court House in Appomattox, will be conducted at 12 noon, July 30, with Dr. Edgar A. Potts, Lynchburg District Superintendent, assisted by the pastor, the Rev. Richard A. Bergdoll, and members of the Building Committee: Ivey Holland, chairman; C. T. Moses, Jr., vice-chairman; John S. Grinels, secretary; Claude W. Smith, Grover E. Smith, Thelbert M. Trent, and Fred H. Lawson; and the Board of Trustees: Chas. T. Moses, Sr.; Claude W. Smith, E. LeRoy Smith, A. A. Babcock, Grover E Smith, R. A. Sears, and John S. Grinels; and representatives of the contractors, J. E. Jamerson and Sons, of Appomattox.

The ceremonies to be conducted at the New Church, will be preceded by worship services in the present sanctuary, beginning at 10:45 A. M. EST, with the Mens' Chorus of the church presenting special music. The services will conclude in ample time for the entire congregation to assemble at the new location for the Cornerstone Laying at 12 noon. These ceremonies will last only 45 minutes, and members of the neighboring Communions of the community and surrounding territory are cordially invited. The Sunday School will begin promptly at 9:45 A. M., and dismiss at 10:25.

The church leaders said: "It is truly a thrilling experience to have part in the building of a new curch; but it is doubly thrilling to be able to participate also in the erection of an enduring Chruch School building. The sanctuary will seat approximately 500, including space for 35 choristors, and two classrooms at the rear, one for the ladies and the other for the men's Bible classes, each providing for approximately 50 persons.

The Children's Division will provide room for 150 pupils, an anticipated expansion of 45 children. There will be a Crib Room, two classrooms for the Kindergarten department, each having connecting toilet facilities and ample closets. There will be three classrooms for the Primary and Junior departments, with approximately twice the floor space of the present accomodations. The Junior and Senior High departments will each have three spacious classrooms, with folding doors, enabling the groups to meet in assemblies for devotions, fellowship, and recreation. A generous provision is being made in the new Educational Building for the older youth group.

The facility calls for general expansion in all of the church activities and services.

Several needed new features of the new church edifice will include a stage with overhead lights for use by groups in the presentation of Christian drama and devotions; an adequate pastor's study and church office, and a well- equipped kitchen with serving window opening into a social hall which will seat 200 as a minimum at tables for fellowship recreation demands in the Christian life. There are rooms which can be used most appropriately for the Scout Program and youth activities.